Travelers Guide.

CHICAGO & NORTHWESTERN RAILWAY.

	Leave Wausau	Arrive Wausau
Going East — Oshkosh, Fond du Lac, Milwaukee and Chicago	2:15 a.m.	2:00 a.m
	7:05 a.m.	3:20 a.m.
	12:10 p.m.	12:22 p.m.
	11:15 p.m.	9:55 p.m.
Going East — Antigo, Rhinelander, Hurley and Ashland	10:09 a.m.	9:05 a.m.
	7:50 p.m.	2:10 p.m.
	11:15 p.m.	3:20 a.m.
Going West — Marshfield, St. Paul, Minneapolis and west	2:00 a.m.	2:15 a.m.
	9:05 a.m.	10:00 a.m.
	12:22 p.m.	4:00 p.m.
	9:55 p.m.	11:15 p.m.

Parlor car on day trains. Train leaving 11:15 p. m. has sleeper for Milwaukee and Chicago. Train leaving at 2:00 a. m. has sleeper and reclining chair car for St. Paul and Minneapolis. Tickets sold and baggage checked to all important points in the United States, Canada and Mexico.

D. McNAUGHTON, Agent.

C. M. & ST. PAUL RAILWAY.

For Chicago, Milwaukee and west, daily	7:50 p. m.
For Chicago, Milwaukee and west, daily, except Sunday	10:05 a. m.
For the north, daily	8:20 a. m.
For the north, Sundays only	12:45 p. m.
For Star Lake, daily, except Sunday	7:50 p. m.

Close connections are made with 10:05 a. m. train for all points in Southern Wisconsin and Northern Illinois.

Tickets on sale and baggage checked to destination. H. S. LUTZ, Agent.

Why Rent a Farm

and be compelled to pay to your landlord most of your hard-earned profits? Own your own farm. Secure a Free Homestead in Manitoba, Saskatchewan or Alberta, or purchase land in one of these districts and bank a **profit of $10.00 or $12.00 an acre every year.**

Land purchased 3 years ago at $10.00 an acre has recently changed hands at $25.00 an acre. The crops grown on these lands warrant the advance. You can

Become Rich

by cattle raising, dairying, mixed farming and grain growing in the **provinces of Manitoba, Saskatchewan and Alberta.**

Free homestead and pre-emption areas, as well as land held by railway and land companies, will **provide homes for millions.**

Adaptable soil, healthful climate, splendid schools and churches, good railways.

For settlers' rates, descriptive literature "Last Best West," how to reach the country and other particulars, write to Sup't of Immigration, Ottawa, Canada, or to the Canadian Government Agent.

Geo. A. Hall
125 Second Street
Milwaukee, Wis.

(Use address nearest you) (38)

SHORT NEWS ITEMS.

The PILOT will publish the county treasurer's tax list in a few weeks.

WANTED—A good boy over 16 years of age to learn the printer's trade. Apply at the PILOT office. tf

Dr. Turbin, the eminent German specialist and surgeon, will be at the Bellis House, Monday, April 10.

Jud Hurley, who has been ill with pneumonia at St. Mary's hospital, is now at his home and is able to be about the house.

Ferdinand Luebschow died Thursday at his home, 210 Cedar street, aged sixty-eight years. He is survived by six children.

If you are in need of shingles call and see our large assortment and get prices before buying elsewhere. tf. BARKER & STEWART LUMBER CO.

The Wausau Street Railroad company will begin on its season's program of building about April 10. The work will then rapidly advance until all extensions are completed.

The ice is about all out of the river. Lake Wausau for some distance above the dam is still frozen over, but at most other points along the river the ice has disappeared.

Robins have made their appearance in Wausau in numbers. Their welcome tones are heard every morning. Usually they bring a few snow storms. Let us kneel and pray that the rule may be broken this spring.

At this season of the year a man can get the best choice of spring garments. If he waits a few weeks the stock is picked over. Better get busy at Seim Bros'. at once. Their stock is at present complete.

Geo. Crapsey of Schultz' Spur, who owns Alice Teddy, the roller skating bear, will start May 1 for Europe, where he will exhibit her in all the big cities. It will be a long time before Wausau people will see Alice again.

The Merrill Amusement Co., which controlled the skating rink burned in Merrill during the winter, has been dissolved. The stockholders were Jas. Wright of Merrill; and M. G. Bellis, Ovid Belanger and Dan Healy of Wausau.

Miss Blanche Armstrong would be pleased to receive subscriptions to the Ladies' Home Journal, Saturday Evening Post, Delineator, Woman's Home Companion and all other magazines and magazine clubs. 516 McClellan St. s13-tf

There are only about fifteen homes in the city quarantined at present for contagious diseases, where there were nearly forty at this time last year. The health authorities feel hopeful that they will be successful in stamping out the disease this spring.

The Marathon Paper Mills Co. has an immense pile of raw material on hand at present, consisting of spruce and hemlock logs and bolts. Much of it has been dumped into the river. The big mill consumes a large amount of material each day, and yet all of the departments are not in operation.

Wherever the traveler may travel, his traveler's cheques will meet with ready acceptance by banks, hotels, railroads, steamship lines and so forth. Negotiated for full value and indentification established by counter signature. The officers of the National German American bank will be pleased at any time to explain this system to you.

Rose Downie died at the county asylum Thursday morning, at the age of forty-seven years. Her home was in Merrill before being sent to the Northern state hospital nearly two years ago. She had been an inmate of the county hospital since last December. Her death was due to pulmonary tuberculosis. She is survived by her husband and four children. The remains were taken to Alcader, Ia., for burial.

The ice in the river at this place is practically all gone, the channel having opened up yesterday above the dam. Several hundred thousand feet of logs belonging to the Weeks Lumber company, of Stevens Point, which were banked near the mouth of Five Mile creek came down during the afternoon and presented a very interesting sight as they tumbled over the dam.—Mosinee Times, March 24.

Stockholders in the Marathon County Building-Loan and Investment association met last Tuesday evening in the court house and elected officers and directors as follows: President, Jas. Montgomery; vice-president, Anton Mehl; secretary, A. A. Bock; treasurer, H. G. Flieth; counsel, Neal Brown; directors, C. B. Bird, F. E. Bump, H. G. Flieth. Reports showed that the assocfation realized a ten per cent. earning on its loans the past year, and at present there are ninety borrowers.

A daughter was recently born unto Mr. and Mrs. Frank Bissell of Edgar.

In spring a young man's fancy turns to thoughts of clothes, and he usually goes to Seim Bros. to get them.

A valued dog, a fox terrier, was run over by a street car and killed last Wednesday on Grand avenue. The dog belonged to Dr. D. T. Jones.

The Woman's Christian Temperance union will meet at the home of Mrs. A. P. Bailey, 612 Fourth street, Friday at 3:00 p. m., March 31st.

The funeral of Miss Fanny Grossman was held Thursday morning from St. Mary's church. Miss Grossman, who was thirty years of age, died last Tuesday in St. Mary's hospital.

Chas. Pfeifer, of the firm of Pfeifer & Klecker, was removed to St. Mary's hospital last week. Mr. Pfeifer has been confined to the Northern hotel nearly all winter with a bad case of rheumatism.

The dock at Rothschild park is completed. As soon as the weather warms up, boating will be one of the pleasures of parties visiting the park. Drowning accidents will probably be frequent in lake Wausau.

On Friday night, March 24, 1911, a daughter was born unto Dr. and Mrs. S. M. B. Smith, over which the happy parents are receiving the congratulations of their friends. This makes a little family of two sons and one daughter.

Albert Lipinski is contemplating the erection of a two story building northeast of the high school which he will use as a cigar box manufactory. He recently sold his property at the corner of Seventh and Grant streets to Wm. Bopf.

Those contemplating running for town offices this spring should place their order for tickets with us as soon as possible to ensure early delivery. Bring in names written in a clear, legible hand, and we will do the rest. Terms reasonable. Office 212-214 Scott Street. m21-t2.

A new company has been organized in Wausau. It is called the Northwestern Commission Co. and its members are Mark Schofield and Charles Adams. They are handling many articles of use principally a "Dustdown" and the products of the Rothschild Glass and Metal Polish Co. They have an office in the old Y. M. C. A. building.

Wausau and vicinity experienced a soaking rain last Sunday. It poured all day, from early in the morning until late into the night, when the weather turned cold and the rain turned to snow and the wind blew a perfect gale from the north. This kept up nearly all day Monday. It is hoped that there will be plenty of water this spring to fill the reservoirs up north and enough rain to give our farmers good crops.

The people of Mosinee have entered into a voting contest to decide on a name for their lake. Nineteen names have been suggested, and of all of them lake Mosinee seems to us the most appropriate. The village derives its name from an old Indian who roamed those parts years ago, so why not give the lake his name too? But then the people of Mosinee can do just as they darned please about the matter, it's none of our business.

At a meeting of the Eagles society held last Friday evening it was decided to send a large representation to the state convention which will be held in Marshfield commencing June 22. The Wausau lodge will probably have about 250 people in the parade, dressed in brown uniform. In fact it is Wausau's intention to make a larger showing than has any visiting society at the state convention. The local society will make application for special cars, to convey its members.

An old gentleman from the town of Wausau came to town Friday and purchased a straw hat of one of our merchants. He walked down Third street on his way home and created as much excitement as would a circus parade. In front of the Bellis House stood a group of peddlers, or traveling salesmen as they term themselves and they stopped the old fellow and had considerable fun with him. With the appearance of straw hats and robins, spring is surely here.

The local court of C. O. F. is laying plans for the entertainment of guests at the time of the state convention, which is to be held here June 13-14. There will be several hundred delegates, besides their wives and the visitors from each court. It is probable that altogether there will be a thousand visitors here in those dates. The program has not as yet been made up, but it will include a parade in which all the Catholic bodies of the city will participate. The business meetings will probably be held in Castle hall.

A CORROBORATION

Of Interest to Wausau Readers.

For months Wausau citizens have seen in these colums enthusiastic praise of Doan's Kidney Pills by Wausau residents. Would these prominent people recommend a remedy that has not proven reliable? Would they confirm their statements after years had elapsed if personal experience had not shown the remedy to be worthy of endorsement? No stronger proof of merit can be had than cures that have stood the test of time. The following statement should carry conviction to the mind of every Wausau reader.

Otto Kroening, 613 Fourth Ave. S. Wausau, Wis., says: "When I used Doan's Kidney Pills, they benefited me so greatly that I publicly endorsed them. At this time I am glad to confirm my former statement. My supply of Doan's Kidney Pills was procured from Philbrick's Pharmacy and their use completely cured me of backache and other symptoms of kidney trouble.

For sale by all dealers. Price 50 cents. Foster-Milburn Co., Buffalo, New York, sole agents for the United States.

Remember the name—Doan's—and take no other.

FIRE INSURANCE.

E. C. Kretlow wishes to announce that he is prepared to write fire insurance in approved stock companies at reasonable rates. He also places plate glass and boiler insurance and surety bonds. First National bank building. 'Phone 1033 tf.

FOR SALE.

Farmers, look at this; a chance to get a good barn cheap. The following buildings have white pine timbers, joists and sheating, will be sold cheap. See F. O. Crocker or call at Prior office: One barn, 60x104; one shed, 61x28; one ice house; one dwelling house, 28x28. The buildings are those on what is known as the east side Parcher farm. tf

GOD'S KINGDOM

NO COMMON LEVEL THERE

"As Star Differeth From Star." "Greatest and Least In the Kingdom"

JOHN THE BAPTIST'S HUMBLE POSITION

Berlin, Germany, March 26.—Pastor Russell delivered three addresses here today—one of them to the Jews on "Zionism In Prophecy," another on "Hereafter" and the third, which we report, from the text, "Of those born of women there is not a greater Prophet than John the Baptist, but the least in the Kingdom of Heaven is greater than he" (Luke vii 28). Large and interested audiences attended. He leaves tonight for Copenhagen and Stockholm. Crowds Jews are reported to have heard him during the last three days in Vienna Budapest, Lemberg and Krakow.

There can be no better illustration of the sharp line of distinction between the earthly and the heavenly classes and their calling than is shown by our text, said Pastor Russell. The great Teacher freely attested to the loyalty and courage and saintliness of His cousin John, as evidenced by the words of our text. But if so great and honorable a Prophet, why could not John be a member of the Bride class? Why could he not be numbered with the disciples of Jesus and be an Apostle, or at least a footstep follower? The answer is that he was not called to the heavenly plane, but to the earthly. He was honored of God in being made one of the Prophets of the Jewish Age—the last of them. Although a different honor from that conferred upon the Apostles, John's was a great honor and we have reason to believe that, under Divine providence when perfected in the resurrection, he will appreciate the earthly blessings and privileges which will be his, more than the spiritual and heavenly privileges bestowed upon the Apostles and the less prominent members of the Church.

The Lord "will choose our inheritance for us," we read (Psalm xlvii. 4). Happy are those who repose implicit confidence in Divine goodness and who seek to obtain whatever may be God's choice for them. If we have been called with the heavenly calling, let us not shrink back and declare ourselves unworthy and decline to accept the favors of God and to choose an inferior position. Let us, rather, be glad to say, Thy will be done in my heart, in my life, in all my future. "Order Thou my steps in Thy Word."

A Friend of the Bridegroom.

Jesus had a two-fold mission:—

(1) He came "that the world through Him might be saved"—that He might give Himself "a ransom for all, to be testified in due time" (I Timothy ii, 6).

(2) Incidentally His mission was to proclaim the acceptable year of the Lord—the time in which God is willing to *accept the sacrifices* of such as desire to walk in the Redeemer's footsteps, and to constitute these the Bride and Joint-heir of Messiah.

John the Baptist referred to the latter feature of our Lord's work, saying, He that hath the Bride is the Bridegroom, but the *friend* of the Bridegroom heareth His voice and rejoiceth greatly. This, my joy, therefore, is fulfilled (John iii, 29). It was not for him to be a member of the Bride, but he rejoiced to be a friend of the Bridegroom. As our Lord's forerunner he announced the Bridegroom; he called upon the nation of Israel to turn from sin, to purify their hearts, to come back into harmony with God and thus to be prepared to receive the Bridegroom and to become the Bride. So far as the nation was concerned John's mission was a failure, as God had foreknown and foretold. But so far as the Bride class was concerned John's mission was a success, for, as the Scriptures intimate, those who believed John's testimony accepted Jesus and He accepted them.

Greatest In the Kingdom.

We must remember that the Church is the Kingdom of God—now in a formative or embryotic state, but in the end, by "*the* resurrection," to be spirit beings and partakers with Jesus, their Bridegroom, in His wonderful glory, honor, immortality and Kingdom work. This Kingdom class is not reigning now, but merely forming. It is joined "on probation," after the Methodist style. If the probationary period of the present life be faithfully used, the full induction into the Kingdom, its glories, honors and immortality, will surely follow—by participation in the First Resurrection.

Amongst the faithful followers of the Master there will be differences, as St. Paul explains, "as one star differeth from another star in glory" (I Corinthians xv, 41). We cannot know, and it is not necessary for us to guess, who shall occupy the chief places in the Kingdom. These shall be given to those whom the Father prefers, as the Redeemer explained to the woman who asked that her two sons might sit, one on His right hand and the other on His left hand in the Kingdom (Matthew xx, 21).

If we were to guess who shall be closest in position to the Master we would suppose that St. Paul would be first, with St. John, St. Peter and St. James near by in glorious excellence. And yet we know not how nearly up to the Apostolic standard some may be who have lived very humble and obscure lives, have fought a good fight and finished their course with joy. Indeed, the twelve Apostles seem to occupy, by Divine decision in advance, the very highest stations in the Kingdom, next to that of the Redeemer. Who said of them, "Ye who have followed Me, *in the regeneration * * * shall sit upon twelve thrones judging* the twelve tribes of Israel" (Matthew xix, 28). Again, they are pictured to us as the "crown of twelve stars" to the Church (Revelation xii, 1), and yet again they are pictured to us as the twelve precious foundation stones of the Church in her future glory, as the New Jerusalem (Revelation xxi, 14).

Those called of God to this high salvation, as members of the spiritual Kingdom which shall bless natural Israel and through her all the nations, are required to demonstrate their loyalty to God by *faithfulness even unto death*—in the narrow way of self-sacrifice. As there is no other Name than that of Jesus whereby any may be saved to eternal life, so, likewise, there is no other path whereby any may reach the Kingdom except the narrow way, "and few there be that find it." All who attain to the Kingdom must be overcomers of the world—the extent of self-sacrifice. The gradations of glory will be because of special manifestations of zeal for the Lord and is cause of righteousness and Truth against sin and error.

A Lesser Spiritual Salvation.

The Scriptures clearly show another class in process of salvation during this Gospel Age, quite separate and distinct from the Bride class. These are referred to in various parts of the Scriptures. They will all be loyal, to the extent that they would not *deny* the Lord nor wilfully practise sin. Their failure to reach the status of the Bride is indicated in an insufficiency of zeal in connection with their loyalty. This class is described in Revelation vii, 14. They are represented as having failed to keep their garments unspotted from the world—failed to live circumspectly, carefully enough.

Hence in a great time of trouble in the end of this Age these are represented as washing their robes and making them white in the blood of the Lamb and then coming up through that tribulation to glory and honor, but not to immortality, nor to the same degree of glory and honor as the Church, the Bride. The distinction in their glory is indicated in that instead of being in the Throne they are *before* it; instead of being the Bride, they will serve; instead of wearing the crown, they will bear palm branches; instead of being the Temple, they will be servants in the Temple.

This same class is referred to by the Apostle in his declaration respecting the end of this Age. He intimates that some will have an abundant entrance (II Peter i, 11) into the Kingdom, while others will be "saved so as by fire" (I Corinthians iii, 15). The fire of this Day will test every man's work of what sort it is. Some will be proved to be gold, silver, precious stones. These the "fire" will not consume. Others will be proved to be an admixture of hay and stubble, which will be consumed, though themselves will be saved from the fire (I Corinthians iii, 12, 13).

The tribe of Levi pictured the entire "Church of the First-born," but it contained two classes—the "little flock" of priests and the "great company" of Levites—the Bride class and the servant class, none of whom have any inheritance in the earth, all of whom have the heavenly inheritance.

As Isaac typified our Lord, the Redeemer, and as Rebecca typified the Bride class, so Rebecca's *maidens typified this "great company"* class. This same thought is brought to our attention in Psalm xlv, where the Bride class is pictured as being presented to Jehovah in the end of this Age in glory, honor and immortality, illustrated by raiment of fine needlework and gold. Following the Bride come "the virgins, her companions, who follow her." These also will be greatly honored, greatly blessed, though theirs will be a less honor. This "great company" will not constitute the Kingdom, although they will be identified with it and its wonderful salvation and blessing for mankind.

Keeping or Breaking Commandments.

The Great Teacher's declaration that they who break God's commandments and teach others so to do shall be called "least in the Kingdom" has caused considerable perplexity in the past. The question has been, How could anyone be fit at all for the Kingdom who breaks God's commandments and teaches others so to do? The answer is that many of God's people have labored under more or less of blindness and have done things which they ought not to have done and left undone the things which they ought to have done. As an illustration, John Calvin, noble man as he was, burned his Christian brother, Servetus. Such violation of the Divine commands and such wrong teaching must, according to our human judgment, assign Brother Calvin to a lesser place in the Kingdom than if he had more carefully, more earnestly sought the will and Spirit of God. However, it is not for us to judge. We are merely seeking to ascertain the spirit of our Lord's words.

Begotten of the Holy Spirit and privileged of the Lord to be disciples and to be guided of the Holy Spirit, we should be so faithful in the study of the Scriptures as not to be mistaken in respect to the general application of their meaning. Wrong practice and false teachings do not always represent disloyalty to God, but they surely do always represent slackness or inattention to the Divine message; though we may be sure of the Lord's faithfulness in enlightening all who are of the proper, teachable spirit.

John the Baptist's Class.

To what class does John the Baptist belong, and what will be his share in the Kingdom, according to our text?

Since the call of God began with the call of the Church, and since the Church began at the First Advent of Jesus, it follows that no one was called of God to salvation prior to Jesus' time—none for forty-one hundred and fifty years after sin entered the world.

God did, however, recognize the loyalty of heart of His Prophet Enoch and communed with him and blessed him, etc. God also recognized Abraham's faith and spirit of obedience, and Isaac's and Jacob's, and that of Moses and Aaron and numerous prophets and other faithful ones less notable.

Did he not call these? We answer that he did not call them to salvation, for no salvation could be positively offered until the Redeemer had sacrificed; nor were they called to the Kingdom, for the same reason. God did tell them that in due time He would bless all the world. He did tell them that in due time the great Ruler of the world would come forth from Abraham's posterity in the line of Isaac and Jacob and the nation of Israel. But telling them of a *coming* blessing and giving them eternal life are different matters. St. Paul declares that none of them got everlasting life, and that "by the deeds of the Law no flesh can be justified before God."

Israel's Law Covenant served to instruct the Chosen People. It was a call to do right, and a promise of eternal life if they would keep the Law. "He that doeth these things shall live." Israel learned the lesson that a perfect Law *could not be kept* by imperfect beings. Some of them and some of the Gentiles in due time heard of Jesus and how God has provided justification through His sacrificial death.

God Provides Some Better Thing For the Church Than For Ancient Worthies.

St. Paul tells us the status of those noble characters, of whom John the Baptist was the last. They were volunteer servants of God, so to speak. Those of them who were born under the Law Covenant, by their faith lived above it and will be fully rewarded, although they lived before any specific call or offer of eternal life was made. Their faith and obedience were pleasing to God; as St. Paul relates, "All these died in faith, not having received the things promised (them), God having provided some better thing for us (the Gospel Church), that they without us should not be made perfect" (Hebrews xi, 13, 40).

"The Church of the First-born" is to be perfected first, and on the spirit plane, "partakers of the divine nature" (II Peter i, 4). In due time those Ancient Worthies will come forth from the tomb to receive the blessing which God declares shall be the reward of their loyalty. As the Church will have the "better resurrection" on the spirit plane, so those Ancient Worthies will have the "better resurrection" on the earthly plane. They will come forth from the tomb actually perfect, while the remainder of mankind will be obliged to attain perfection by the slow process of faith, works, obedience, during the thousand years of the Kingdom.

Ancient Worthies Will Be Princes In All the Earth.

Moreover, those Ancient Worthies, while not members of the Kingdom, *per se*, which will be spiritual, will be members of that Kingdom in its *earthly phase*. They will be the Kingdom's earthly representatives, princes or rulers, in all the earth, as the Scriptures declare (Psalm xlv, 16). We remember the words of Jesus to this effect: "Ye shall see Abraham, Isaac and Jacob and all the Prophets in the Kingdom," but He said not a word about Himself or His disciples being seen; properly so, because they, as spirit beings, will be invisible to men.

The Scriptures still further intimate that during the thousand years of Messiah's reign, all the faithful of mankind, all the obedient, will be privileged to come into relationship with the King. This is figuratively represented in the statement that the great ones of earth "will bring their glory and honor into the New Jerusalem."

With such glorious hopes before us, with such appreciation of our Heavenly Father's glorious character and wonderful Plan, with such a grand view of our Savior's work, with such a hope of a share with Him in His Kingdom, what manner of persons ought we to be in holy living and godliness! Nor should it be thought strange that any of the spirit-begotten now, or the restored of the future, who would turn their backs upon the gracious provisions made for their salvation, would be considered unworthy of further favor or blessing at the hands of God and would die the Second Death—annihilation. As Paul says "they shall be punished with everlasting destruction from the presence of the Lord and the glory of his power" (II Thessalonians i, 9).

Soon the disciples of the Master will be one with Him beyond the veil, sharers of His glory and Kingdom. Then will come the time when the world will believe. The knowledge of the Lord will fill the earth and all the blinding and stumbling influences of the present will be at an end. The Savior will then exercise His power on behalf of the world, overthrowing evil and uplifting every good principle and all who love righteousness, and destroying those who would corrupt the earth.

Every Woman is interested and should know about the wonderful **MARVEL Whirling Spray** The new Vaginal Syringe. Best—Most convenient. It cleanses as antiseptic.

Ask your druggist for it. If he cannot supply the MARVEL, accept no other, but send stamp for illustrated book—sealed. It gives full particulars and directions invaluable to ladies. MARVEL CO. 44 East 23d Street, NEW YORK.

For sale at PHILBRICK'S PHARMACY
Mail orders solicited

E. M. MACAULAY
PHYSICIAN and SURGEON
Spencer Bldg., 604 Third St.
Office 'Phone 186 Residence 'Phone 213
WAUSAU, WIS.

DR. G. G. ANDERSON
DENTIST
Office over Mueller's jewelry store. Office hours from 8:30 a. m. to 12 m.; 1:30 to 5 p. m. Tuesday and Saturday evenings, 7 to 8 p. m.

Dr. Herman T. Schlegel
Practice limited to the
Eye, Ear, Nose, Throat and the Fitting of Glasses
HOURS: 9 a. m. to 12 m. 1:30 p. m. to 5 p. m. 7 to 8 Tuesday and Saturday evenings Sunday 9 to 10 a. m.
McCrossen Block
501 Third St.
Telephone 1046

Great Northern Life
NEAL BROWN, PRESIDENT
The Company has complied with all the requirements of the Wisconsin Insurance Laws and is licensed to transact business as
A Regular Legal Reserve Life Insurance Company.
The CAPITAL, and SPECIAL SURPLUS FUND, with the RESERVE required under the law, guarantees the payment in full of every claim arising under its policies.
Home office: Wausau, Wisconsin
WILLIAM A. FRICKE, Vice-President and General Manager

PERSONAL MENTION.

—Frank Kelly was in Chicago yesterday on business.

—Mrs. M. Lutz of Mosinee, was in the city on Wednesday.

—Mrs. H. A. Cherney of Edgar, spent Friday in Wausau.

—E. J. Arpin of Grand Rapids, was a Wausau visitor on Friday.

—D. C. Menefee of the Eagle River News, was in the city on Friday.

—Miss Alice Hudson is at home from Carroll college on a brief vacation.

—Miss Gusta Bobbe, of Amherst, is visiting for a few weeks with Mrs. F. C. Hase.

—John Stuhlfauth is spending his spring vacation at home from Lawrence college.

—Mrs. Pat Madden of Minocqua, visited at the home of James Madden the past week.

—E. M. James returned home Saturday from Beaver Dam where he had been attending to business matters.

—Curtis Boyce and sister, Miss Edith, are at home from Lawrence college spending the spring vacation.

—W. R. Chellis spent part of Saturday in Tigerton where he sold an auto delivery wagon to a hardware merchant.

—Miss Rood, who had been a guest of Mr. and Mrs. E. A. Gooding, returned to her home in Stevens Point on Thursday.

—Miss Reeves, a teacher of music in the public schools at Grand Rapids, was in the city on Friday, a guest of Miss Margaret Ryan.

—Fr. J. J. Brennan returned home Thursday from Milwaukee, where he had been attending to some affairs relative to St. James church.

—Mr. and Mrs. D. McNaughton returned from Oshkosh on Wednesday, where they had been to attend the funeral of the latter's mother.

—Mrs. V. L. Harney of Indianapolis, Ind., who had been visiting at the home of her daughter, Mrs. Backlin, returned to her home on Thursday.

—Mr. and Mrs. Harry Heinemann of Merrill, visited in the city over Sunday at the home of the latter's parents, Mr. and Mrs. Samuel Livingston.

—Gus. Ringle, Nick Zender and Philip Stadler, departed Friday evening for West Baden, Ind., where they will wallow in mud for about two weeks.

—Mrs. H. L. Rosenberry and daughter, Miss Sarah, who have been visiting in Escanaba and Chicago for the past six weeks, returned home on Friday.

—Louis Pradt, Jr., came home Friday from Racine college, called here by the death of his uncle, Henry Pradt. He returned to school on Monday.

—Mr. and Mrs. C. W. Meyer of Fairmont, Minn., were guests of Mr. and Mrs. Chas. Burke the latter part of the week. Mr. Meyer and Mrs. Burke are brother and sister and this is their first meeting in twenty-six years.

—Mr. and Mrs. W. H. McDonald of the village of Edgar, were in the city Saturday. Mr. McDonald was until recently an inspector for the Wausau Lumber Co., but has severed his connection with that company to take a similar position with the National association.

A Fierce Night Alarm

is the hoarse, startling cough of a child suddenly attacked by croup. Often it aroused Lewis Chamblin, of Manchester, O., [R. R. No. 2] for their four children were greatly subject to croup. "Sometimes in severe attacks," he wrote "we were afraid they would die, but since we proved what a certain remedy Dr. King's New Discovery is, we have no fear. We rely on it for croup and for coughs, colds or any throat or lung trouble." So do thousands of others. So may you. Asthma, Hay Fever, La Grippe, Whooping Cough, Hemorrhages fly before it. 50c and $1.00 Trial bottle free. Sold by W. W. Albers.

Notice of Election.

STATE OF WISCONSIN, Department of State. } ss.

Notice is hereby given, that at a Judicial Election to be held in the several towns, wards, villages and election districts of the state of Wisconsin, on the first Tuesday in April, A. D. 1911, being the fourth day of said month, the following officer is to be elected, to-wit:

A Justice of the Supreme Court, in the place of Honorable A. J. Vinje, whose term of office will expire on the first Monday in January, A. D. 1912.

Given under my hand and official seal at the Capitol, in the city of Madison, this 15th day of March, A. D. 1911.

[SEAL.] JAMES A. FREAR, Secretary of State.

STATE OF WISCONSIN, County of Marathon. } ss.

COUNTY CLERK'S OFFICE.

Notice is hereby given that at a Judicial and County Superintendent of Schools Election to be held in the several towns, villages and election districts of the county of Marathon, state of Wisconsin, on the first Tuesday in April, A. D. 1911, being the fourth day of said month, the following officer is to be elected, to-wit:

A County Superintendent of Schools in place of Wenzel Pivernetz, whose term of office will expire on the first Monday in July, A. D. 1911.

Given under my hand and official seal, at the court house, in the city of Wausau, this 15th day of March, A. D. 1911.

[SEAL.] JOHN KING, County Clerk.

First publication March 28, last April 18.

Notice to Creditors.

State of Wisconsin, County Court for Marathon County.—In Probate.

Notice is hereby given that the time up to, and including the first Tuesday of November, 1911, is hereby allowed to creditors of Herman Feldman, deceased, to present their claims for examination and allowance. Also that all claims so presented, will be examined and adjusted at a regular term of said county court to be held at the court house, in the city of Wausau, on the first Tuesday of December, 1911.

Dated March 20, 1911.

By the court,
CLYDE L. WARREN, County Judge.
GORMAN & PREHN, Attorneys.

(First pub. March 14—3w)

Probate Notice.

State of Wisconsin, County Court for Marathon County:—In Probate.

Notice is hereby given that at the regular term of the County Court to be held in and for said county, at the court house in the city of Wausau, in said county, on the first Tuesday, (being the 4th day) of April, A. D. 1911, at 10 o'clock A. M., the following matter will be heard and considered:

The application of Janie Thresher to admit to probate the last will and testament of Jenett Dickey, late of the village of Schofield, in said county, deceased, and for letters testamentary thereon to be issued to Janie Thresher of Schofield, Marathon county, Wisconsin.

Dated March 13th, 1911.

By order of the Court,
Henry Miller. CLYDE L. WARREN, County Judge

(First pub. March 21—last April 11)

Notice to Creditors.

State of Wisconsin, County Court for Marathon County:—In Probate.

Notice is hereby given that the time up to, and including the first Tuesday of October, 1911, is hereby allowed to creditors of Henry Goebel, deceased, to present their claims for examination and allowance. Also that all claims so presented, will be examined and adjusted at a regular term of said County Court to be held at the court house in the city of Wausau on the first Tuesday of November, 1911.

Dated March 10, 1911.

By the court,
CLYDE L. WARREN, County Judge.
Gorman & Prehn, Attys.

DR. TURBIN

of Berlin, Germany, the Expert Specialist and Surgeon

who has visited our city for the past twenty years, will again be in

Wausau, at Hotel Bellis, Monday, April 10

HOURS, 9 A. M. TO 8 P. M.,
and every fourth Monday thereafter.

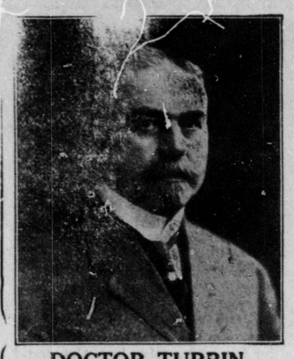

DOCTOR TURBIN
103 Randolph St., Chicago

Young Men, Are You Nervous, Despondent, Weak, Debilitated, Tired Mornings, No Ambition, Lifeless, Dizziness, Poor Memory, Easily Fatigued, Excitable, Irritable, Weak Back, Hollow-eyed, Sunken Cheeks, Haggard Looking, Foul Breath, Heart Flutter, Sleeplessness, Catarrh, Lack of Energy and Confidence? Consult me.

Weak and Diseased Nerves, Weakness, Twitching, Jerking, Easily Excited, Wornout Feeling, Weak, Aching Back, Lack of Strength, Energy or Ambition, Poor Memory, Bashful, Restless at Night, Despondent. Consult me.

STOMACH TROUBLES—Pain in Stomach, Loss of Appetite, Dyspepsia, Indigestion, Bad Taste or Breath, Sick Headache, Bloated, Heartburn, Sour Belching, Spitting Up, Catarrh, Gas, Gnawing, Nervousness. Consult me.

HEART WEAKNESS—Fluttering, Skipping, Palpitation, Pain in Heart, Side or Shoulder Blade, Short Breath, Weak, Sinking, Cold or Dizzy Spells, Swelling, Rheumatism, Throbbing in Excitement or Exertion. Consult me.

CATARRH—Hawking, Spitting, Nose Running Watery or Yellowish Matter or Stopped Up, Sneezing, Dull Headache, Coughing, Deafness, Pains in Kidneys, Bladder, Lungs, Stomach or Bowels may be Catarrh. Consult me.

BLOOD AND SKIN DISEASES—Sores, Spots, Pimples, Eczema, Scrofula, Tumors, Goitre, Tetter, Eczema and Blood Poison thoroughly eradicated, leaving the system in a strong, pure and healthful state.

WRITE your troubles if living away from the city. Thousands cured at home by correspondence and medicines sent as directed. Absolute secrecy in all professional dealings. Address all letters plainly, giving street and number. Send 2-cent Stamp for list of questions.

Expert Medical EXAMINATION AND CONSULTATION FREE

I want to talk to every sufferer. The fact that you have been treated elsewhere without benefit and are skeptical does not discourage me in the least; nearly all of my patients tell of this same experience. I am curing men and women every day and feel sure I can do the same for you. I especially solicit the stubborn, chronic, seemingly incurable cases. Persons who realize the seriousness and gravity of their condition, and will appreciate benefits conferred and the cure I give, come to me for free consultation. I will then explain how different, better and more curative are my methods of treatment than those possessed by others. My special training and long years of experience in treating all Chronic, Nervous, Blood, Pelvic and Special Diseases give me many advantages over the average physician.

I treat Rheumatism, Enlarged Veins, Fistula, Piles, Constipation, All Rectal Diseases, Weak and Unhealthy Kidneys, and Lingering Ailments.

I personally attend everyone who applies for treatment at my office, as I have no incompetent hired doctors to unskillfully treat my patients, and every man who engages my services gets the benefit of the efficiency that has marked my success in the past.

I have cured thousands, many of whom had been given up for lost. If your physical system has been impaired, if your vitality is assailed from overwork or worry, if you are tainted by disease in any form, you owe it to yourself to seek and obtain a restorative power at once.

MY COUNSEL WILL COST YOU NOTHING, BUT MY CHARGES FOR A PERFECT CURE WILL BE REASONABLE AND NOT MORE THAN YOU WILL BE WILLING TO PAY FOR THE BENEFITS CONFERRED.

LADIES CONSULT A SPECIALIST if you are suffering from persistent Headache, Pains in the Back, and feel as if it were impossible for you to endure your troubles and still be obliged to attend to your household and social obligations, I will cure you if you trust yourself to my care. I have treated and cured a great many.

The Largest and Most Modern Brewery in Northern Wisconsin

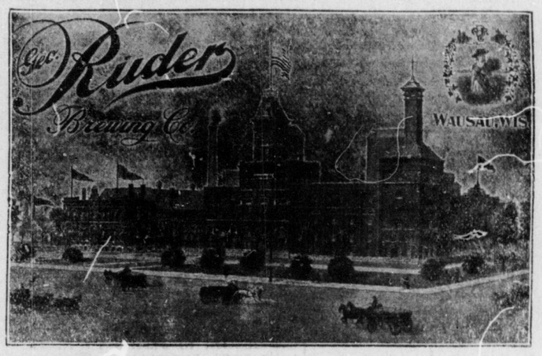

Where the good, old "RUDER BEER" is made. The "STAR" of all beers. Known for its purity and health giving qualities. Why drink inferior grades when you may obtain this beer for the same money. A trial order will convince you. Telephone No. 1003.

(First Pub. March 14.—last March 28.)

Probate Notice.

State of Wisconsin, County Court for Marathon County:—In Probate.

Notice is hereby given that at a special term of the county court to be held in and for said county, at the court house in the city of Wausau, in said county, on the said 3rd Tuesday, (being the the 18th day) of April A. D. 1911, at 10 o'clock a. m. the following matters will be heard and considered:

The application of John L. Sell, administrator of the estate of August Sell, late of the city of Wausau, in said county deceased, for the examination and allowance of his final account of his administration and the allowance of all claims and debts paid by said administrator, pursuant to the terms and provisions of Chapter 232 Laws of Wisconsin of the year 1905 and any and all acts and amendments thereto, and for the assignment of the real estate of the estate of August Sell, deceased, to such other persons as are by law entitled to the same.

Dated March 13th, A. D. 1911.

By order of the Court,
CLYDE L. WARREN, County Judge.
BROWN, PRADT & GENRICH, Attorneys.

(First publication March 7—last March 28.)

Notice to Creditors.

State of Wisconsin, County Court for Marathon County:—In Probate.

Notice is hereby given that the time up to, and including the first Tuesday of September, 1911, is hereby allowed to creditors of Friedrich Petri, deceased, to present their claims for examination and allowance. Also that all claims so presented, will be examined and adjusted at a regular term of said County